

B/10360/330/A/10/90

Planning Permit No.
APPROVED
 SUBJECT TO THE CONDITIONS IN
 THIS OFFICE LETTER.
 No. 1122/20140
 Date: 11/08/2014

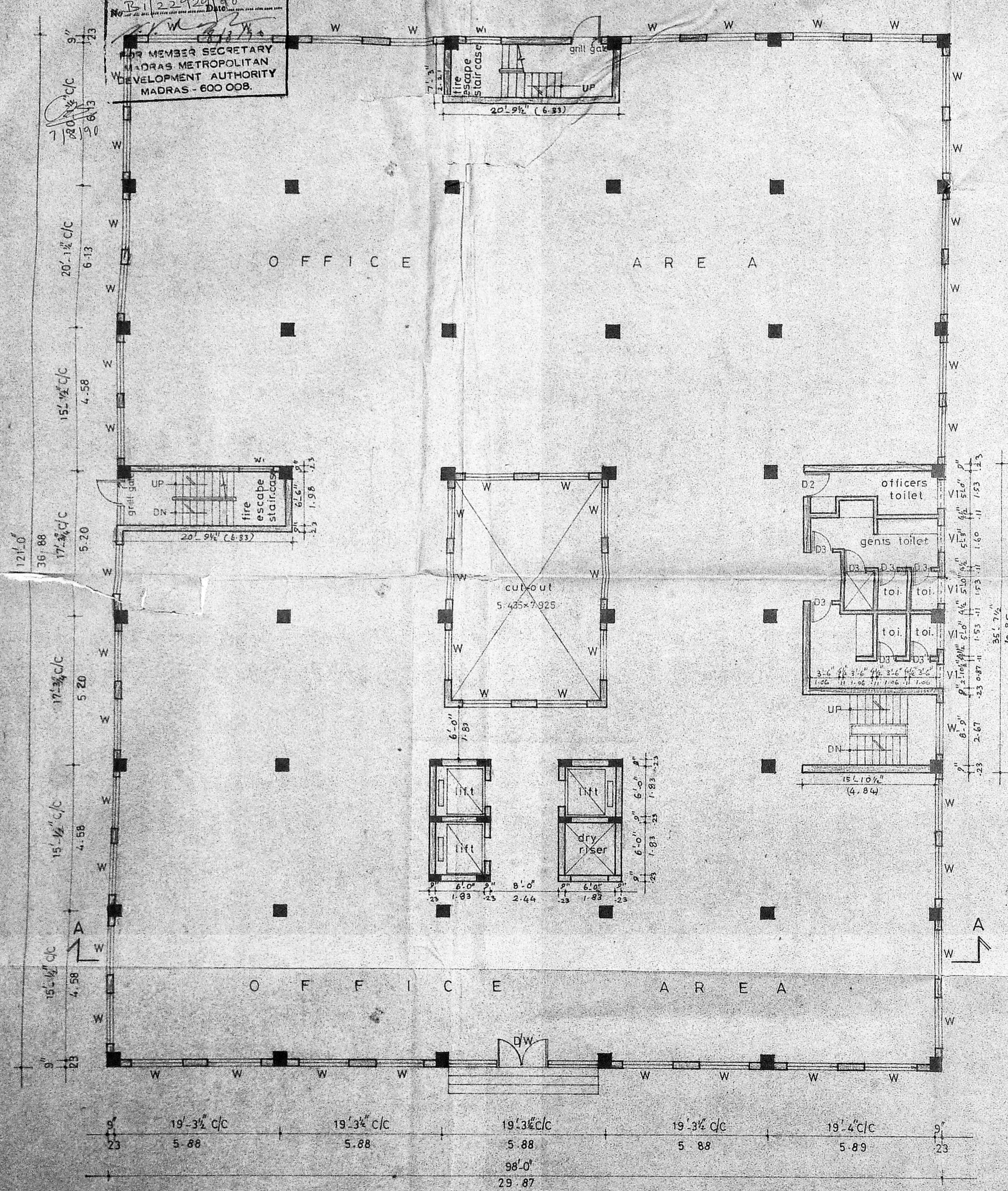

GROUND FLOOR PLAN

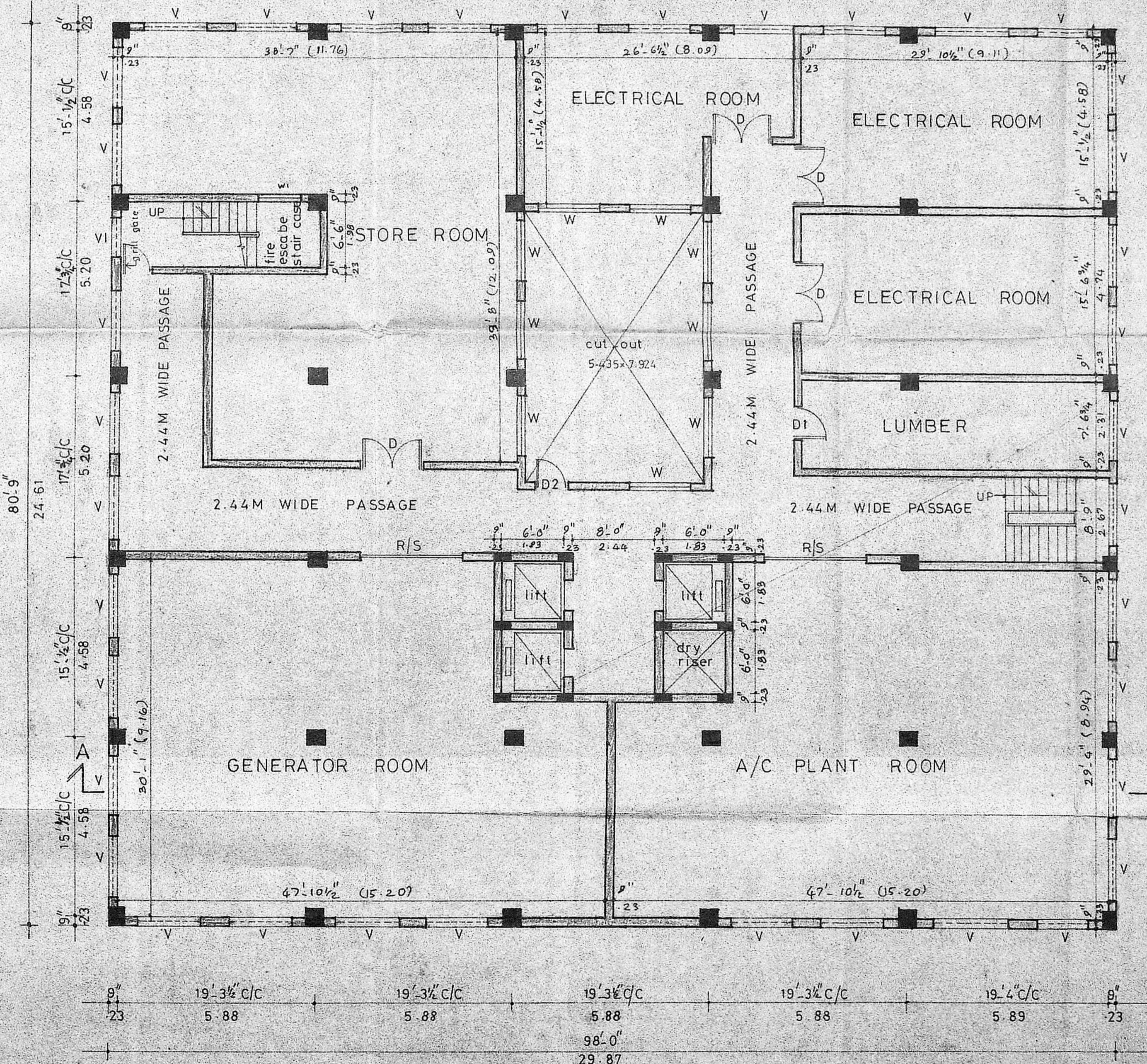

BASEMENT FLOOR PLAN

SCHEDULE OF JOINERY		
TYPE	SIZE	DESCRIPTION
D/W	5.41 x 2.13	T.W. FLUSH DOOR
D	1.83 x 2.13	DO
D1	1.06 x 2.13	DO
D2	0.91 x 2.13	DO
D3	0.83 x 2.13	DO
W	1.83 x 1.37	T.W. GLAZED WINDOW
V	1.83 x 0.61	T.W. GLAZED VENTILATOR
V1	0.91 x 0.61	DO
R/S	3.05 x 2.13	ROLLING SHUTTER



- SPECIFICATIONS**
- R.C.C. RAFT FOUNDATION.
 - R.C.C. 1:1.5:8 OVER RIVER SAND.
 - MOSAIC FLOORING.
 - BRICK WORK IN BASEMENT AND SUPER STRUCTURE IN C.M. 1:1.5.
 - WALLS ARE PLASTERED BY C.M. 1:1.5.
 - WALLS ARE PAINTED BY CEMENT PAINT.
 - LINTEL OVER OPENING.
 - JOINERY IN TEAK WOOD.
 - ROOF COVERED BY R.C.C. SLAB.
 - ALL R.C.C. WORK IN C.C. 1:2:4.
 - WEATHERING COURSE LAID WITH PROPER SLOPE.

AREA STATEMENTS	SQ. M.
BASEMENT FLOOR AREA	592.03
GROUND FLOOR AREA	1058.54

PROPOSED OFFICE BUILDING
 AT NELSON MANICKAM ROAD,
 T.S. NO. 1/1 (PART)
 VADA AGARAM VILLAGE,
 EGMORE NUNGAMBAKKAM DIVISION.

scale 1" = 8'-0" job no. 126
 date 20.10.89 drg. no.

COLOUR INDEX

PROPOSED COLOURED THUS 
 ROAD COLOURED THUS 
 BOUNDARY COLOURED THUS 

OWNER'S SIGNATURES

1. For A.M.P. Valliammal Achi Charities Trust
 A.M.P. Valliammal Achi
 Managing Trustee.
 2. For A.M.P. Palaniappa Chettiar Charities Trust
 A.M.P. Valliammal Achi
 Managing Trustee.

ARCHITECT :

 R. SATHYANARAYANA, b. arch., a.i.a.,
 COUNCIL OF ARCHITECTURE,
 C.A. NO. 86/9895,
 R.A. NO. 97,
 L-137 ANNANAGAR, MADRAS - 600 102

B/10360/330/B/D/90 dt 8/90

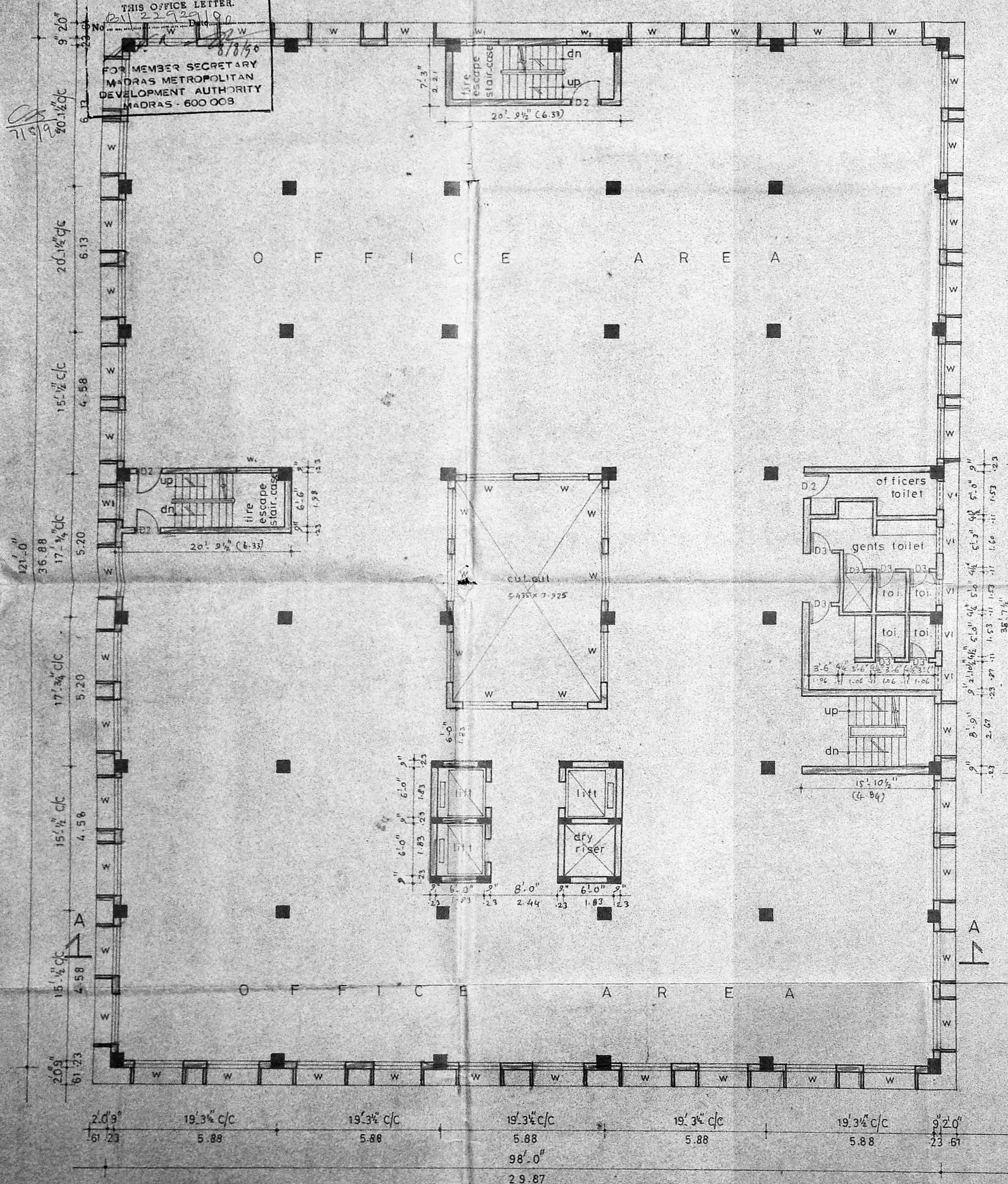
Planning Permit No. **APPROVED**
 SUBJECT TO THE CONDITIONS IN THIS OFFICE LETTER.
 FOR MEMBER SECRETARY
 MADRAS METROPOLITAN
 DEVELOPMENT AUTHORITY
 MADRAS - 600 003

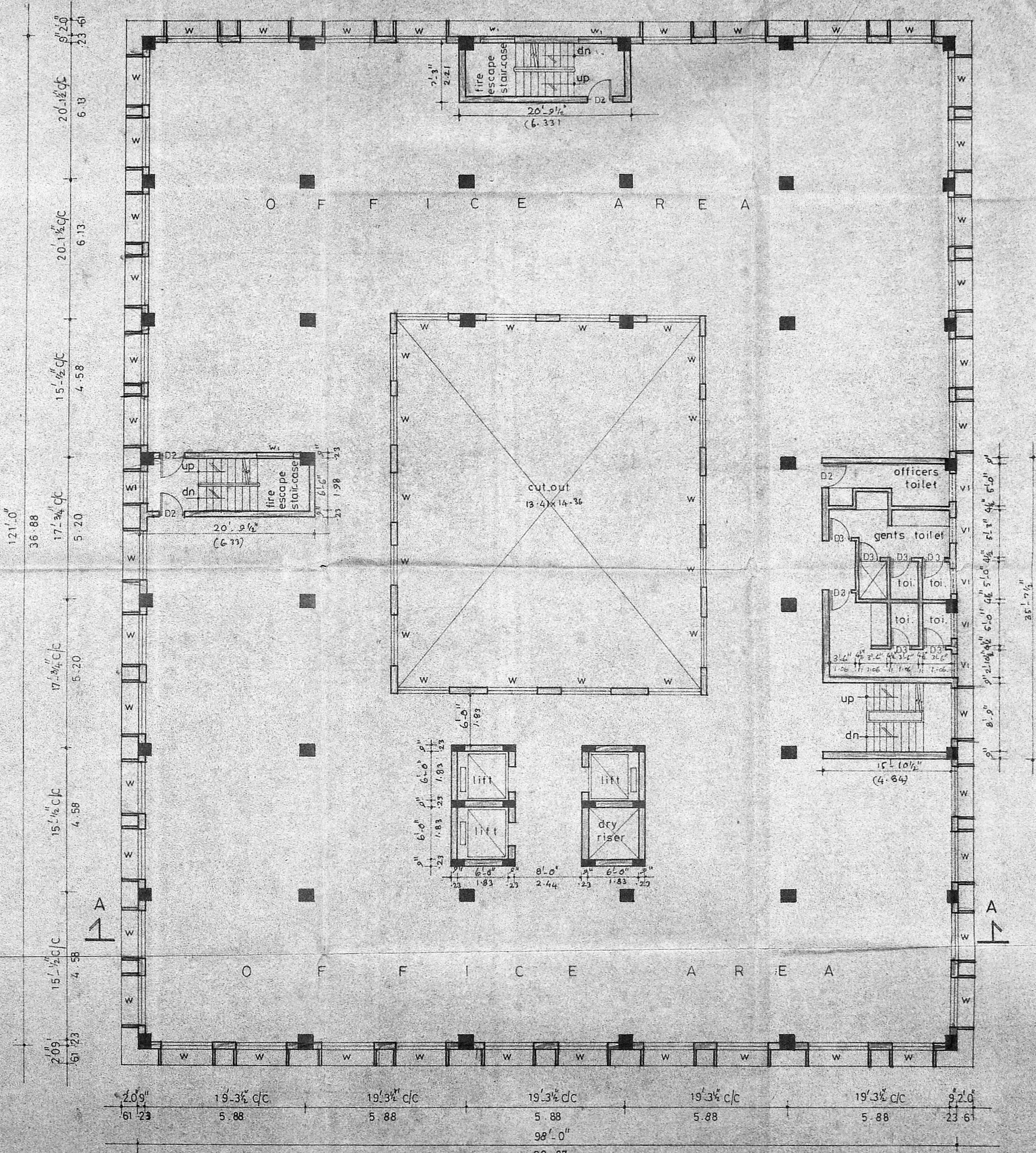

TYPICAL FLOOR PLAN
 (1st & 11nd FLOOR PLAN)



THIRD FLOOR PLAN

SCHEDULE OF JOINERY		
TYPE	SIZE	DESCRIPTION
D	1.83 x 2.13	T.W. FLUSH DOOR
D1	1.06 x 2.13	DO
D2	0.91 x 2.13	DO
D3	0.83 x 2.13	DO
W	1.83 x 1.37	T.W. GLAZED WINDOW
W1	1.22 x 1.37	DO
V1	0.91 x 0.61	T.W. GLAZED VENTILATOR

- SPECIFICATIONS**
- R.C.C. RAFT FOUNDATION.
 - P.C.C. 1:4:8. OVER RIVER SAND.
 - MOSAIC FLOORING.
 - BRICK WORK IN BASEMENT AND SUPER STRUCTURE IN C.M. 1:1.
 - WALLS ARE PLASTERED BY C.M. 1:5.
 - WALLS ARE PAINTED BY CEMENT PAINT.
 - LINTEL OVER OPENING.
 - JOINERY IN TEAK WOOD.
 - ALL R.C.C. WORK IN C.C. P.E.G.
 - ROOF COVERED BY R.C.C. SLAB.
 - WEATHERING COURSE LAID WITH PROPER SLOPE.

AREA STATEMENTS		SQ. M.
FIRST FLOOR AREA		1058.54
SECOND FLOOR AREA		1058.54
THIRD FLOOR AREA		909.036

PROPOSED OFFICE BUILDING
 AT NELSON MANICKAM ROAD,
 T.S. NO 1/1 (PART),
 VADA AGARAM VILLAGE,
 EGMORE, NUNGAMBAKKAM DIVISION

scale : 1" = 8'-0" job no. 126
 date : 21.10.89 drg no.

COLOUR INDEX

PROPOSED COLOURED THUS

ROAD COLOURED THUS

BOUNDARY COLOURED THUS

1. For A.M.P.L. Valluvar Ash Charities Trust
 A.M.P.L. Valluvar Ash
 Managing Trustee

2. For A.M. Palanisami Dethier Charities Trust
 A.M.P.L. Valluvar Ash
 Managing Trustee

OWNER'S SIGNATURES.

ARCHITECT : *R. Sathyanarayana*
 R. SATHYANARAYANA, b.arch, a.i.a.
 COUNCIL OF ARCHITECTURE,
 C.A. NO. 86/9895,
 R.A. NO. 97,
 L-137, ANNA NAGAR, MADRAS - 600 102

102.4 x 61.6

B/10260/330/4/8/90 DC 8/90

Planning Permit No. **APPROVED**
 SUBJECT TO THE CONDITIONS IN THIS OFFICE LETTER.
 No. P122929/90
 Date 11/11/90
 FOR REVIEWER SECRETARY
 MADRAS METROPOLITAN
 DEVELOPMENT AUTHORITY
 MADRAS - 600 008

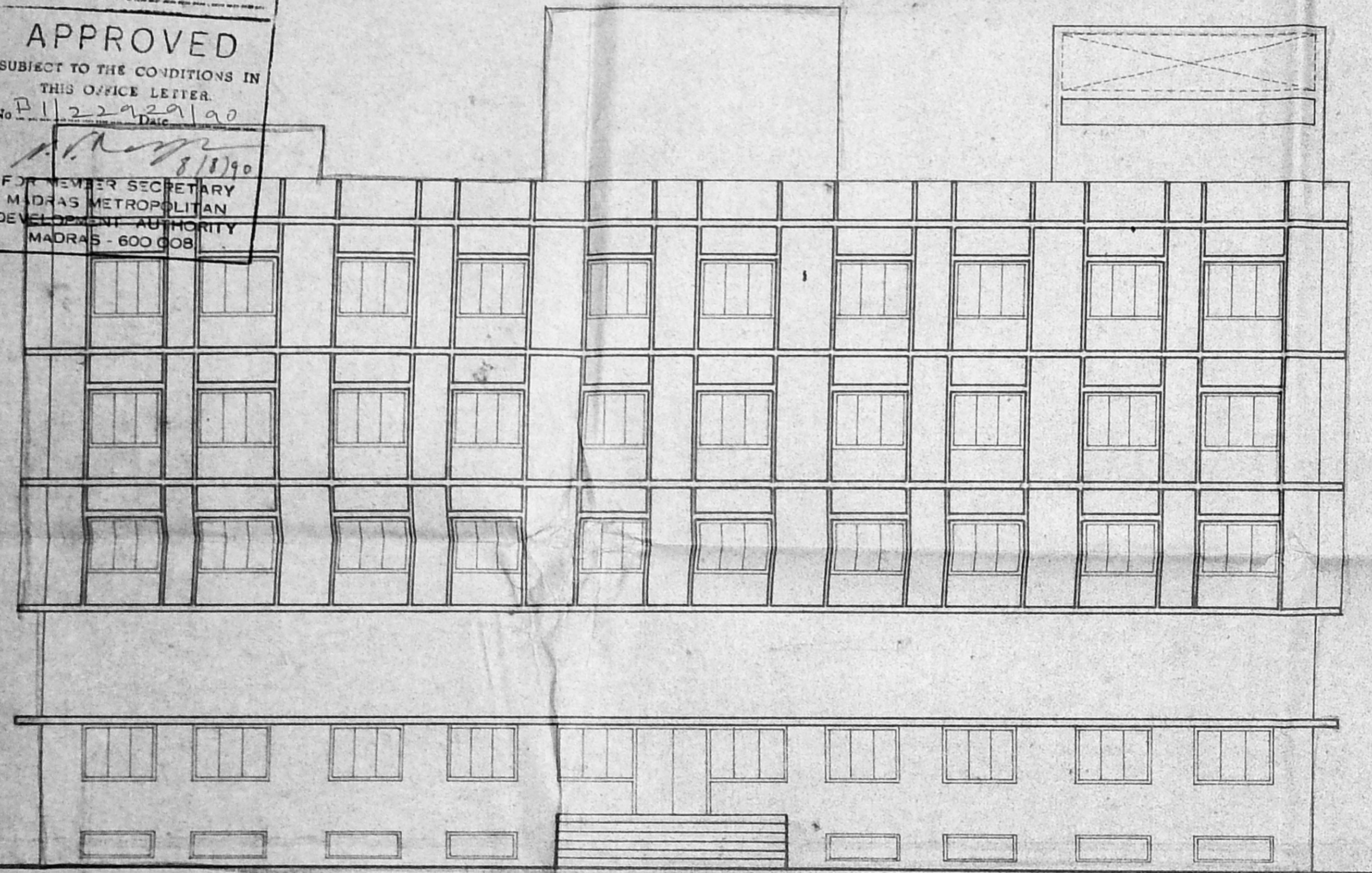

ELEVATION

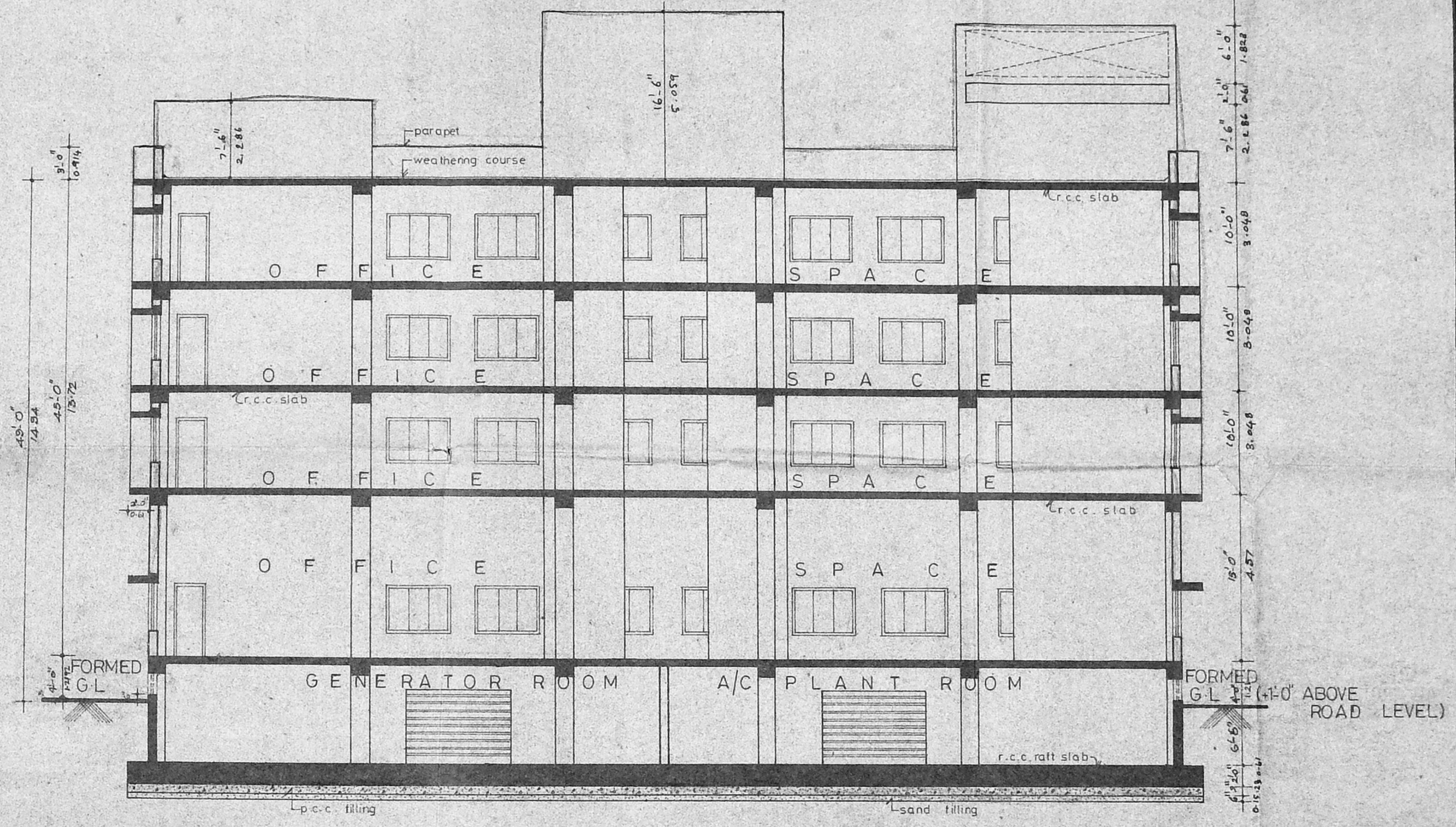

SECTION ON-AA

PROPOSED OFFICE BUILDING
 AT NELSON MANICKAM ROAD,
 T.S. NO. 1/1 (PART)
 VADA AGARAM VILLAGE,
 EGMORE NUNGAMBAKKAM DIVISION.

Scale : 1" = 8'-0"
 date : 27.11.89 job no. : 126
 drg no.

COLOUR INDEX	
PROPOSED COLOURED THUS	
ROAD COLOURED THUS	
BOUNDARY COLOURED THUS	

- For A.M.P.L. Vallamma Achy Charities Trust,
 A. M. P. Vallamma Achy
 Managing Trustee
- For A.M. Rajanappa Chettiar Charities Trust,
 A. M. Rajanappa Chettiar
 Managing Trustee

OWNER'S SIGNATURE

ARCHITECT

R. SATHYANARAYANA, b.arch, a.i.a.
 COUNCIL OF ARCHITECTURE,
 C.A. NO. 85/9895,
 R.A. NO. 97,
 L-137, ANNA NAGAR, MADRAS - 600 102

B/10360/330/DD/90 D-8190

Planning Permit No. _____
APPROVED
 SUBJECT TO THE CONDITIONS IN THIS OFFICE LETTER.
 No. 221/2292/190
 Date: 22/10/89
 FOR MEMBER, SECRETARY
 MADRAS METROPOLITAN
 DEVELOPMENT AUTHORITY
 MADRAS - 600 008.

218190

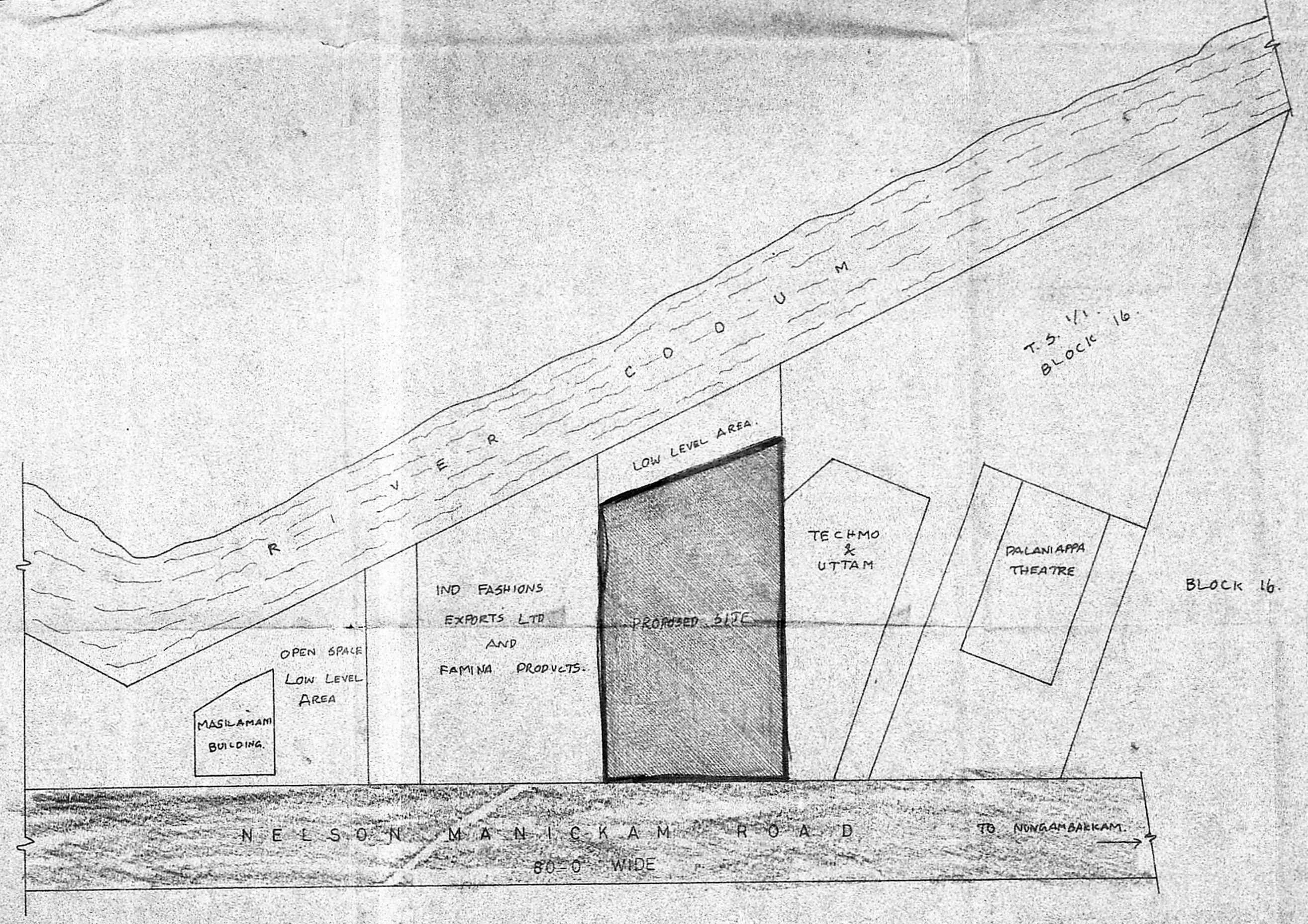
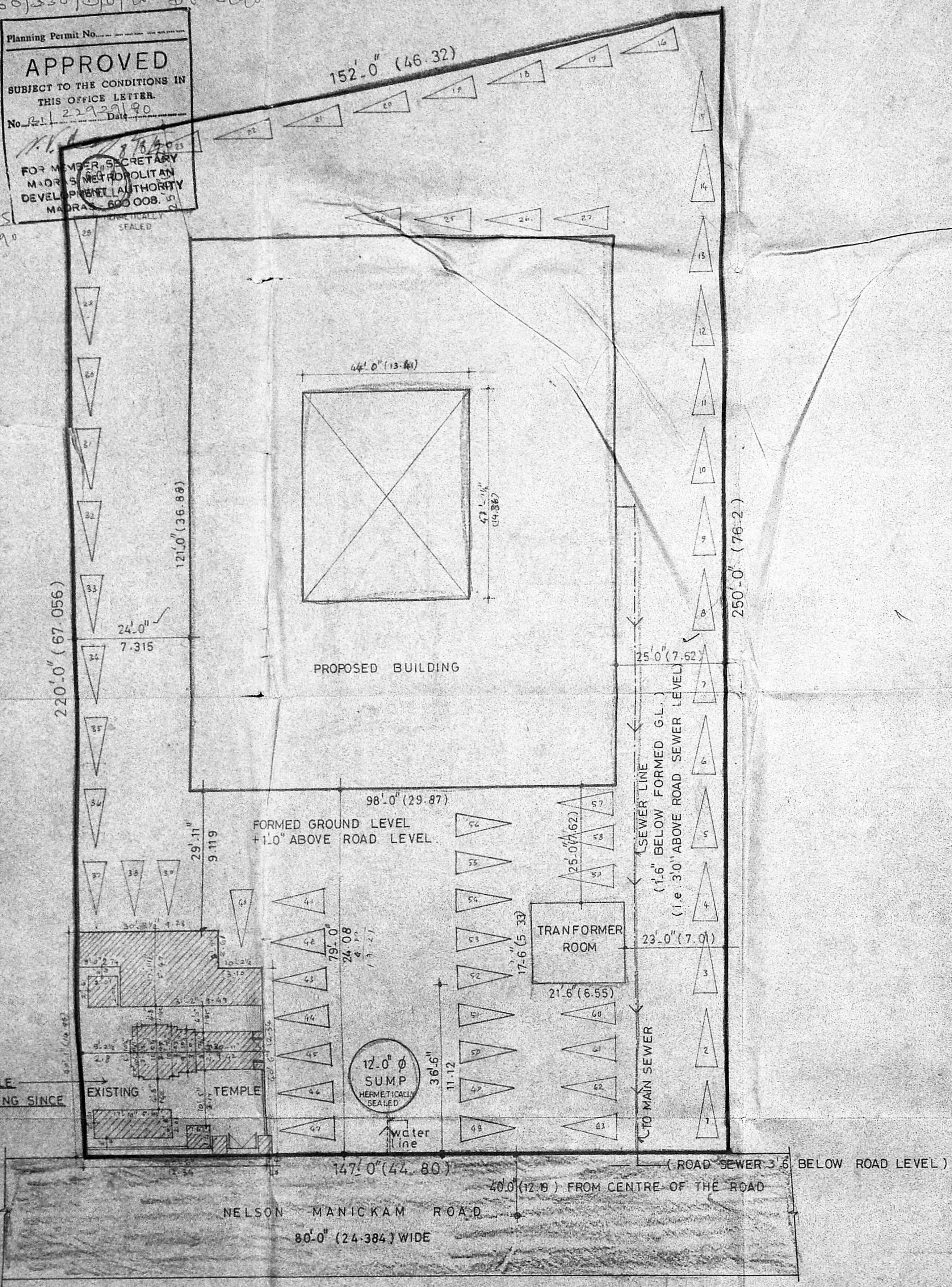

TOPO PLAN (NOT TO SCALE)

NOTE :- ENTIRE SITE IS TO BE FILLED UP UPTO 1.0' ABOVE ROAD LEVEL.

SITE PLAN SCALE 1" = 16'-0"

AREA STATEMENT	sq. mt
PLOT AREA	3289.34
EXISTING TEMPLE AREA	93.5
BASEMENT FLOOR AREA	692.03
GROUND FLOOR AREA	1058.54
FIRST FLOOR AREA	1058.54
SECOND FLOOR AREA	1058.54
THIRD FLOOR AREA	909.038
STAIR CASE HEAD ROOM AREA & LIFT MACHINE ROOM AREA	116.72
TRANSFORMER ROOM AREA	34.91
TOTAL AREA	4492.698
PLOT COVERAGE	36.52%
F.S.I ALLOWED	2.0
F.S.I UTILISED	1.37
CAR PARKING REQUIRED	62 CARS
CAR PARKING PROVIDED	63 CARS

PROPOSED OFFICE BUILDING
 AT NELSON MANICKAM ROAD,
 T.S. NO. 1/1 (PART)
 VADA AGARAM VILLAGE,
 EGMORE, NUNGAMBAKKAM DIVISION
 scale 1" = 16'-0" job no. 126
 date 25.10.89 drg. no.

COLOUR INDEX	
PROPOSED COLOURED THUS	
ROAD COLOURED THUS	
BOUNDARY COLOURED THUS	

1. FOR A.N.R. Valliammal Achi Charities Trust.
 A. M. P. A. Valliammal Achi
 Managing Trustee.
 2. FOR A.M. Palaniappa Chettiar Charities Trust.
 A. M. P. A. Valliammal Achi
 Managing Trustee.
 OWNER'S SIGNATURES

ARCHITECT

 R. SATHYANARAYANA, b.arch., a.i.a.
 COUNCIL OF ARCHITECTURE,
 C. A. NO. 86/9895,
 R. A. NO. 97,
 L-137, ANNA NAGAR, MADRAS - 600 102.